MLK #209
FD/MM/FM
May 2005

Know Your Spirit Helpers–Part 9

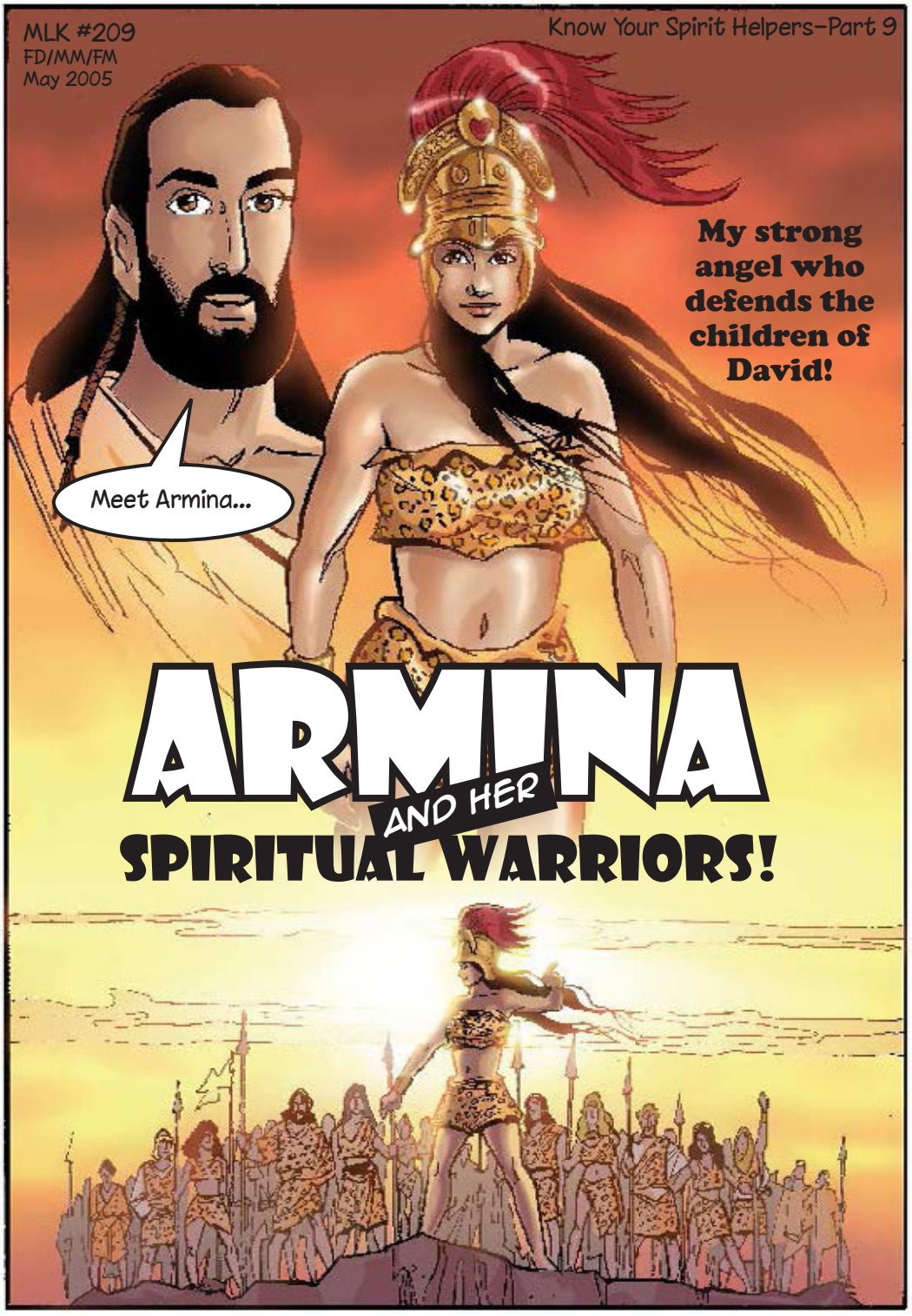

(Based on ML #3445:59–75, GN 1030, 12/02, and ML #3529:106–110, GN 1119, 02/05)

Art by Jeremy. Cover colored by Sabine. Copyright © 2005 by The Family International

Armina and her warriors do not wait for the Enemy to attack first.
To the office of the newspaper editor! *Now!*
They take action before the Enemy has a chance to attack by spying on the Enemy and listening in on his plans.
We will spread lies about the Family missionaries, so people won't like them.

Armina and her warriors are able to warn My children of the Enemy's plans before he attacks.
And her army is able to lead an attack against the Enemy while he is still making his plans.
And they always have so many people coming over...
Satan has inspired a neighbor of Mr. and Mrs. Roberts to try to get them to not like the Family.
This weekend go and visit Mr. and Mrs. Roberts.
Suggest that they also invite their neighbor to hear your children sing about Jesus.
Their neighbor is a lonely man. Win him with Jesus' love, and he will not talk badly about you.

ARMINA AND HER ARMY FIGHT WITH THE NEW WEAPONS OF HEAVEN!

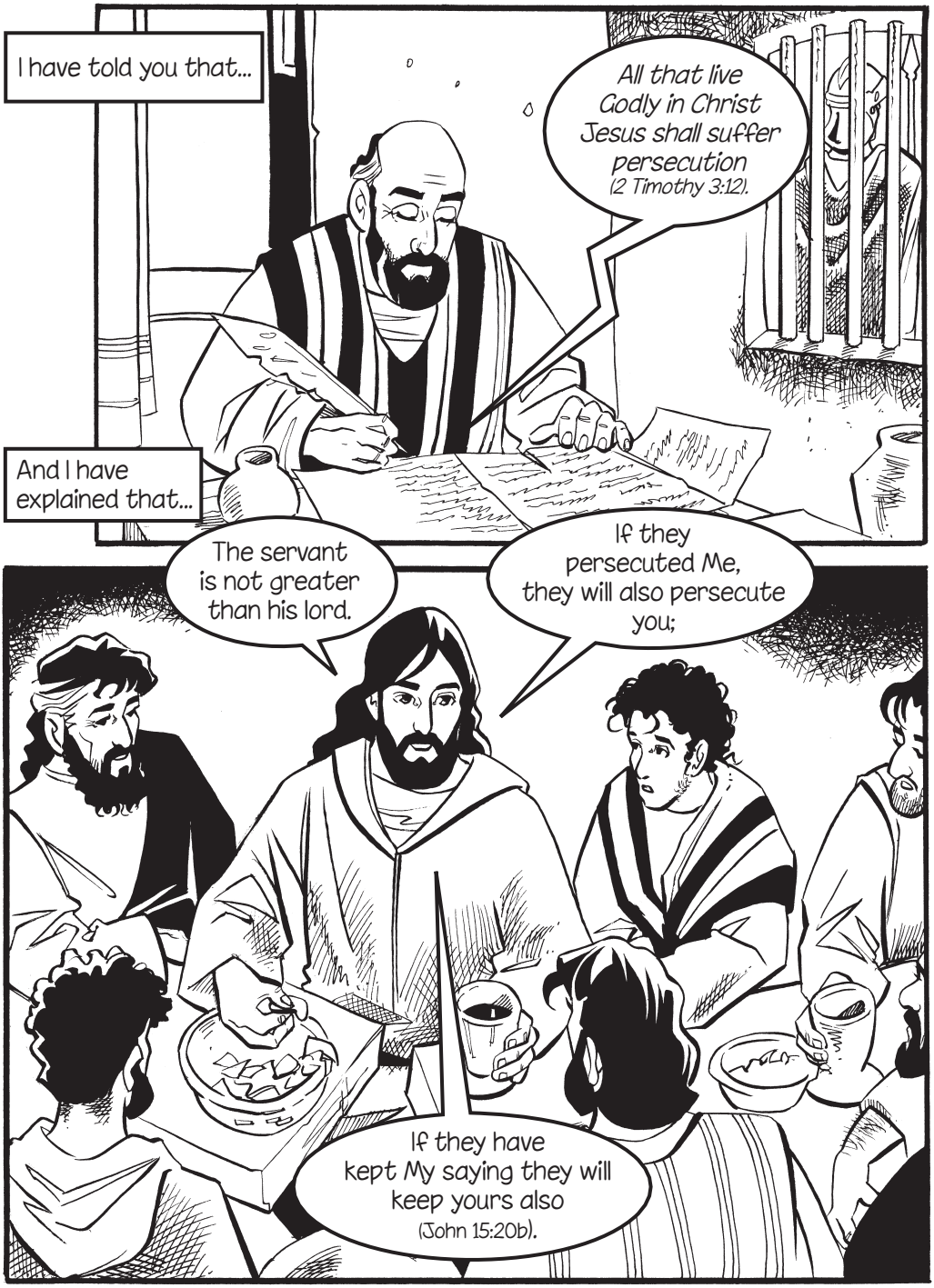

It is for this reason that I have trained Armina and her army to care for you.

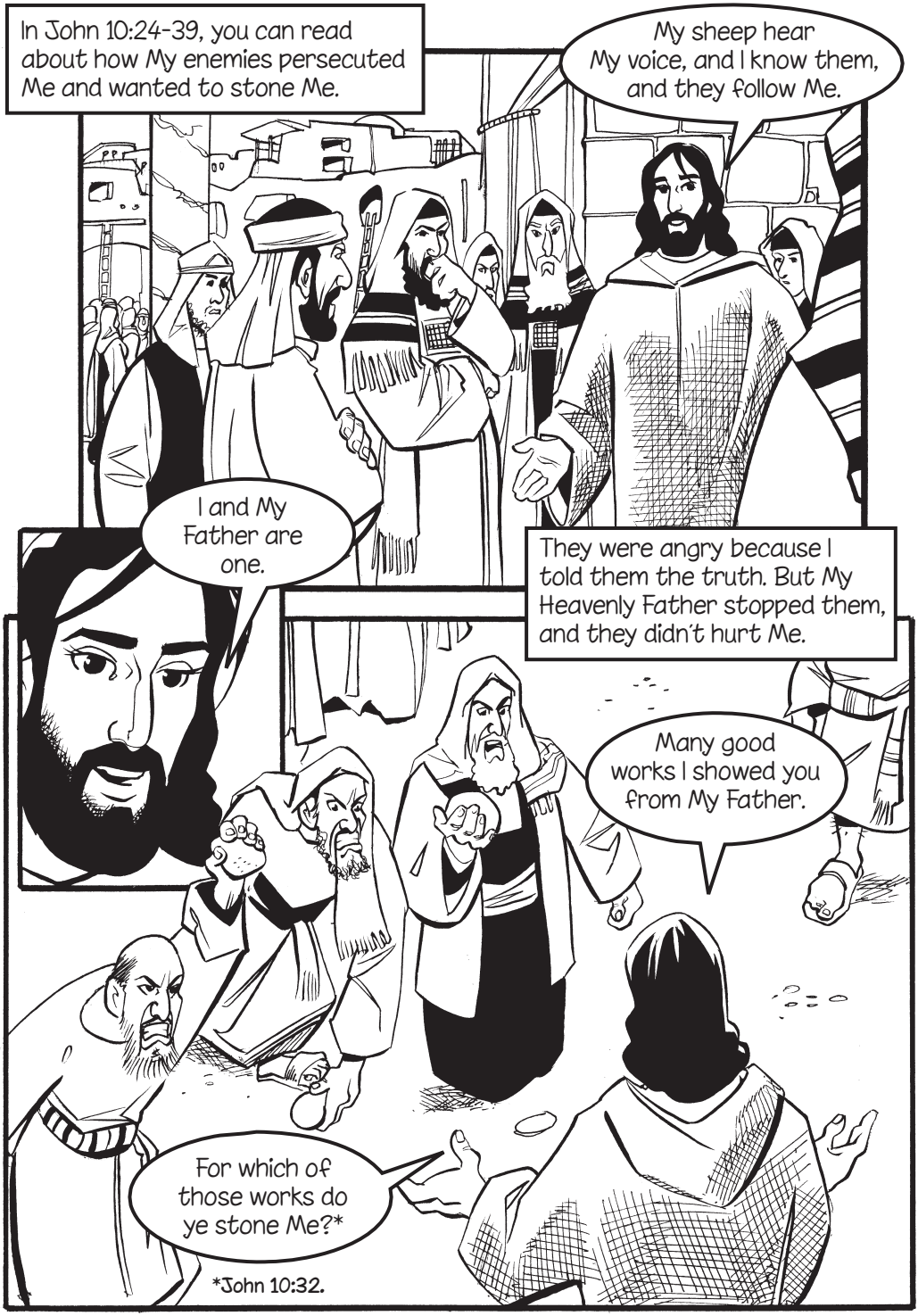
In John 10:24-39, you can read about how My enemies persecuted Me and wanted to stone Me.
My sheep hear My voice, and I know them, and they follow Me.
I and My Father are one.
They were angry because I told them the truth. But My Heavenly Father stopped them, and they didn't hurt Me.
Many good works I showed you from My Father.
For which of those works do ye stone Me?*
*John 10:32.

DURING DIFFICULT TIMES:

USE THE WEAPON OF PRAISE. PRAISE ME FOR...

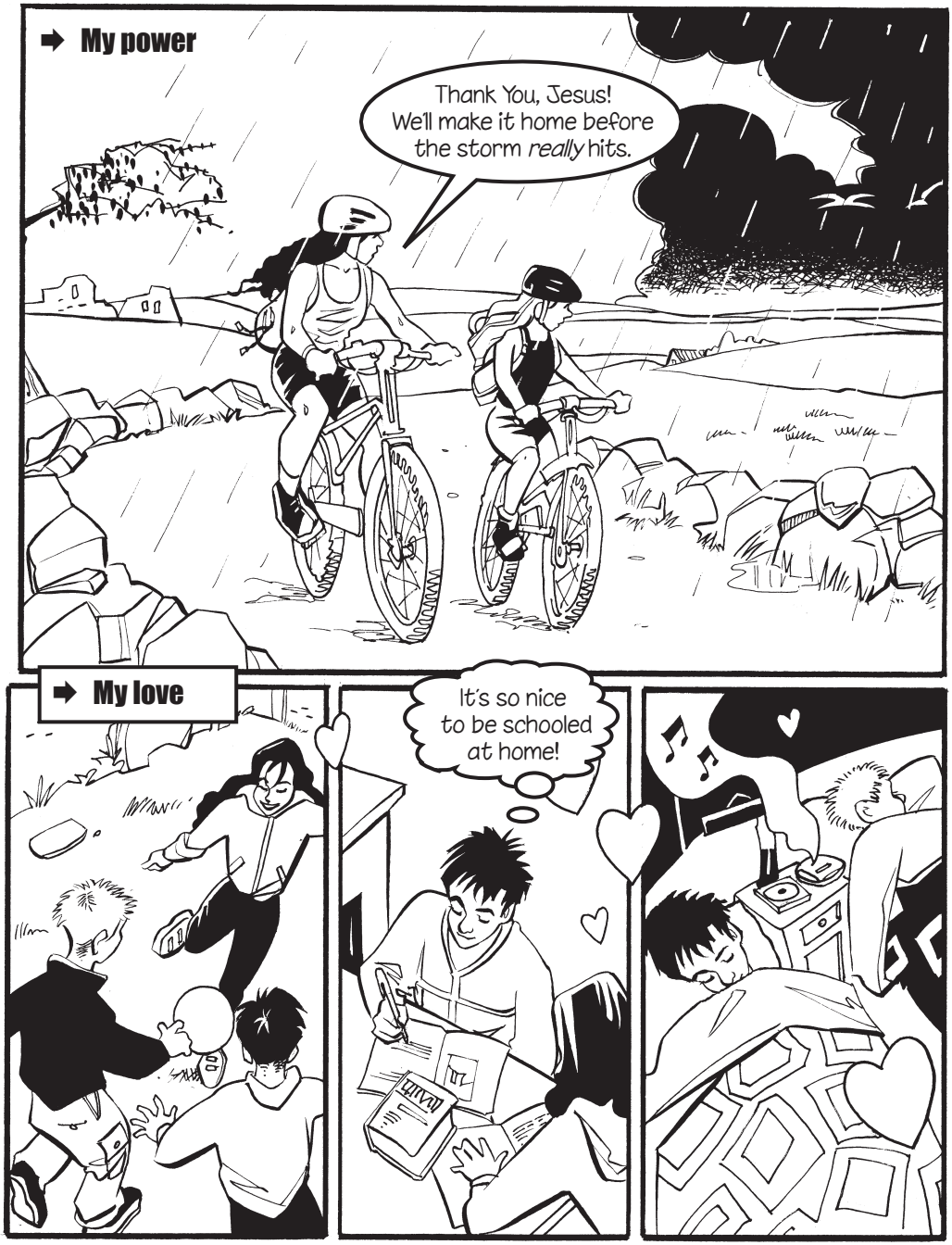

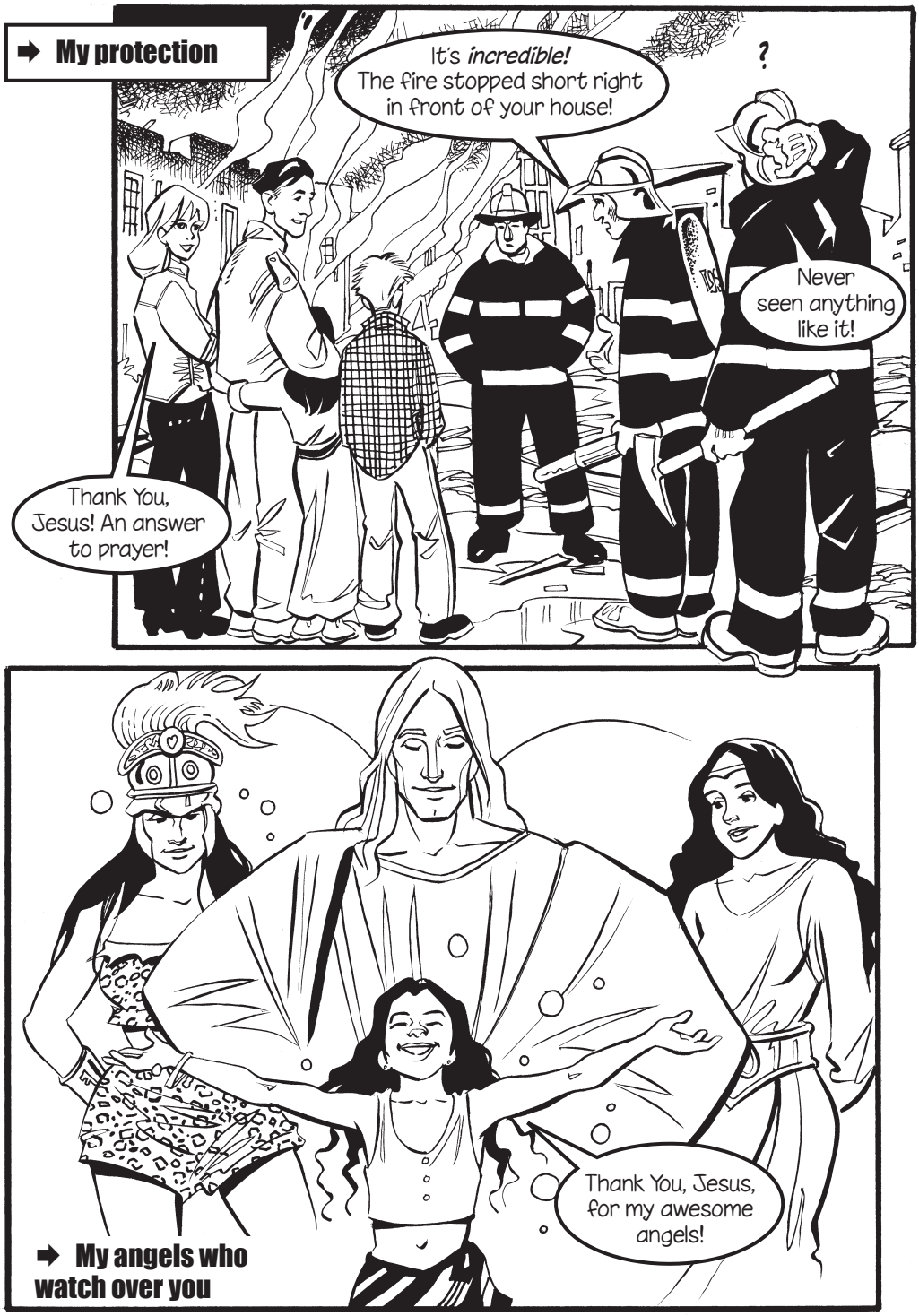
➡ My protection
It's *incredible!* The fire stopped short right in front of your house!
?
Never seen anything like it!
Thank You, Jesus! An answer to prayer!
Thank You, Jesus, for my awesome angels!
➡ My angels who watch over you

CLAIM THE KEYS OF...

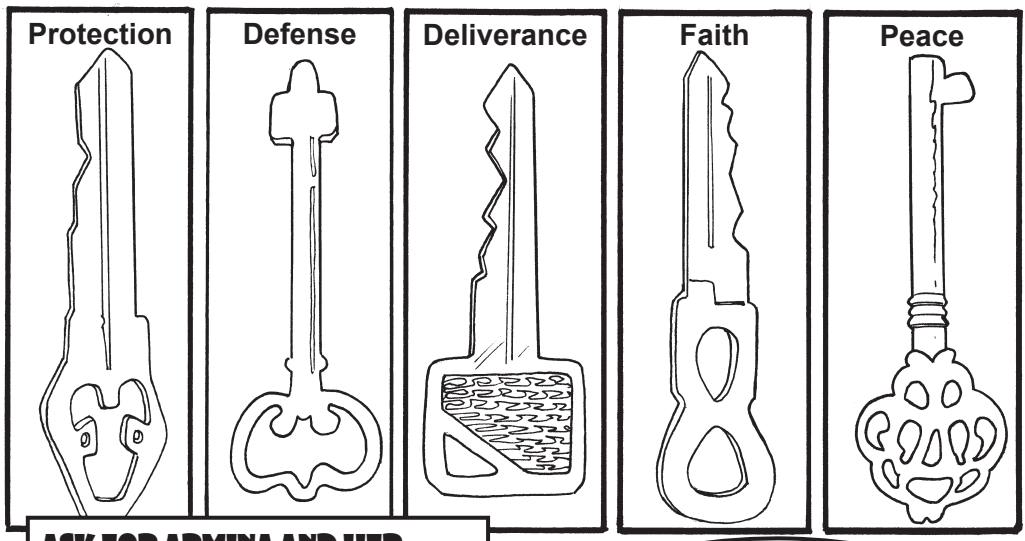

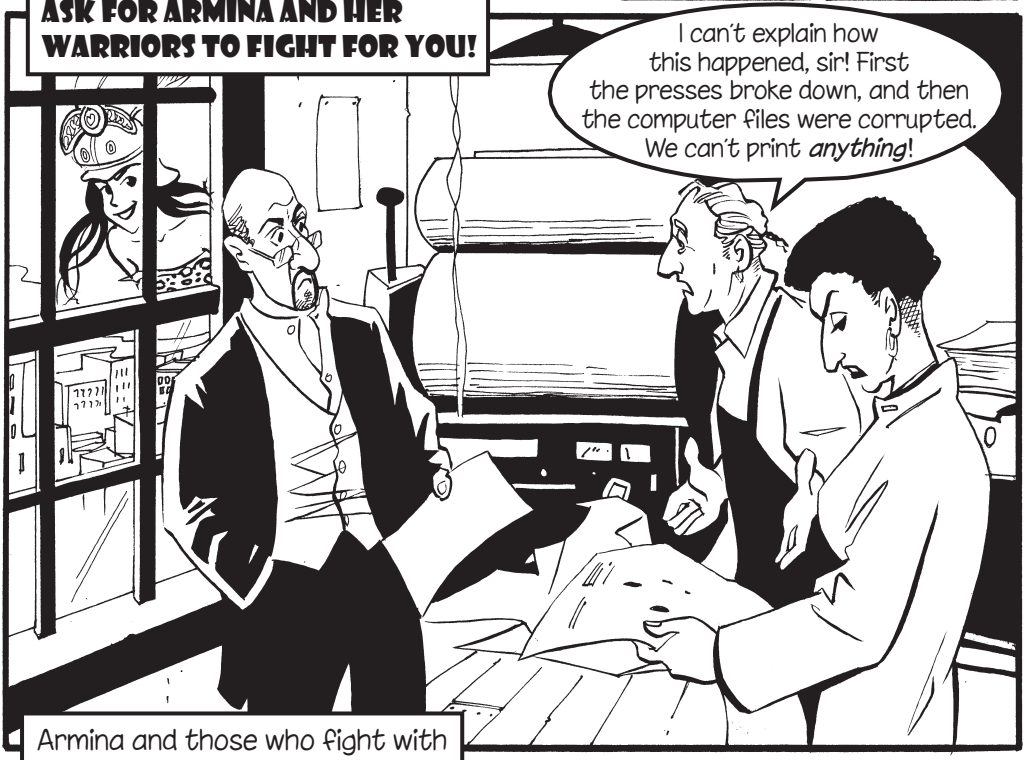

Armina and those who fight with her will come to your aid and defeat the Enemy and his forces through the power of Heaven!

STAND BACK AND SEE ME FIGHT FOR YOU WHEN YOU CALL ON THE KEYS OF DEFENSE!

Take the time to get to know the warrior in Armina's army who stands behind you to guide and protect you.
Jesus and Armina, please tell us about the warriors who defend us.
Ask Me, and I will tell you about the warrior assigned to you.
My name is Francois. I lived for Jesus many years ago in France. ...
I am Karenina. I lived two hundred years ago, in Russia. ...
My name is Yasumi, and I lived in Japan during the great persecution of Christians in the late 1500s.

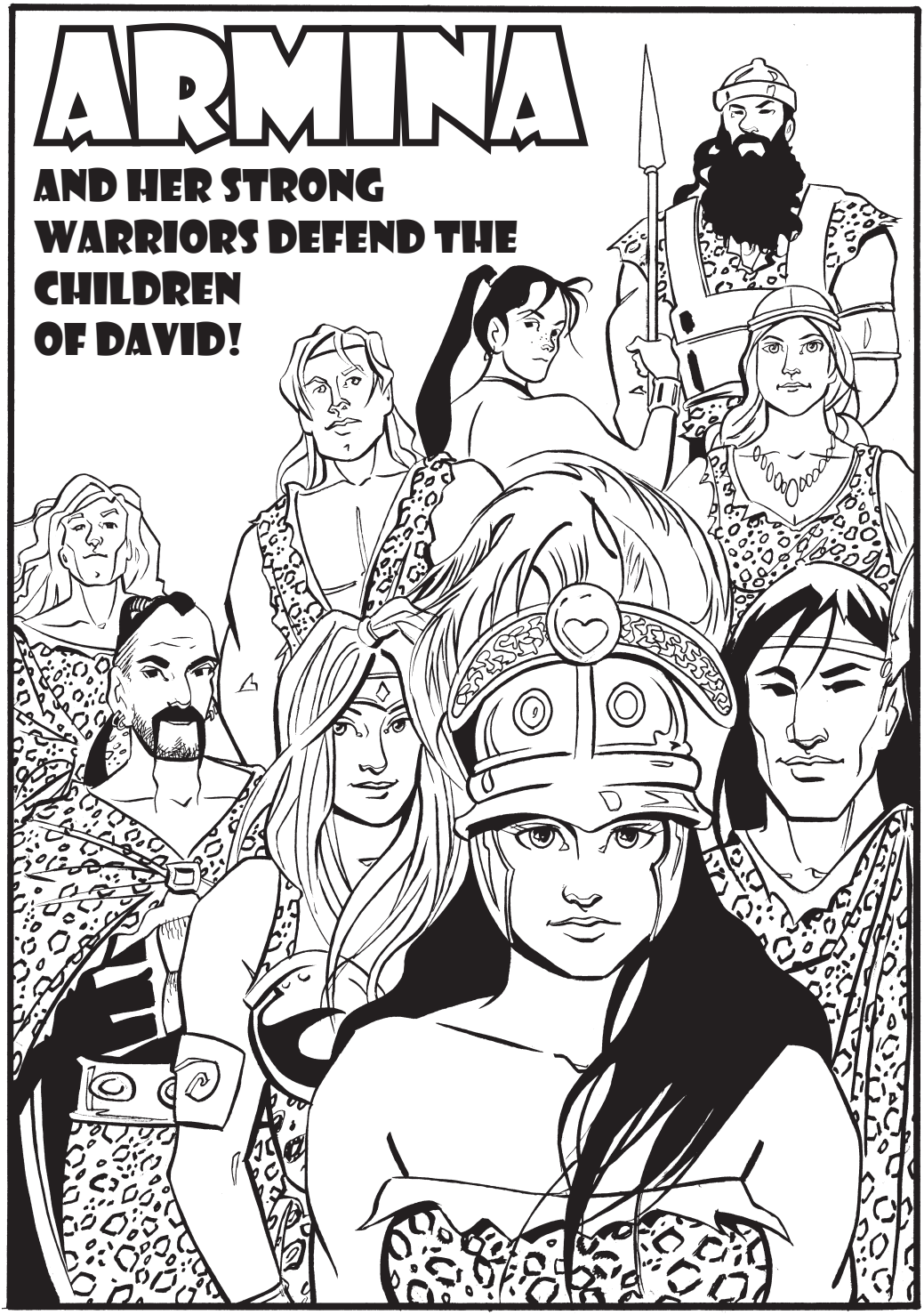
ARMINA
AND HER STRONG WARRIORS DEFEND THE CHILDREN OF DAVID!